

Cutaneous Disorders Associated with Castleman's Disease

Hyo Jung KIM¹, Ju Hee HAN¹, Chul Hwan BANG¹, Kyung Shin PARK^{2,3}, Seok-Goo CHO^{3,4}, Dong Su YOO⁵, Kyung Moon KIM⁶, Hyun Jung PARK⁷, Young Min PARK¹, Jun Young LEE¹ and Ji Hyun LEE^{1,3,9}

¹Department of Dermatology, ²Department of Pathology, ³Catholic University Lymphoma Group, ⁴Department of Hematology, Seoul St Mary's Hospital, College of Medicine, The Catholic University of Korea, ⁵Department of Dermatology, Uijeongbu St Mary's Hospital, College of Medicine, The Catholic University of Korea, ⁶Department of Dermatology, St Vincent's Hospital, College of Medicine, The Catholic University of Korea, and ⁷Department of Dermatology, Yeouido St Mary's Hospital, College of Medicine, The Catholic University of Korea, Seoul, Korea

Castleman's disease is a rare disease of the lymph nodes and related tissues, presenting as angiofollicular or giant lymph node hyperplasia. Although various skin manifestations have been reported to occur in Castleman's disease, a comprehensive study of cutaneous disorders in Castleman's disease is lacking. Therefore, the aim of this study was to investigate Castleman's disease-associated cutaneous disorders. The medical records of 57 patients with Castleman's disease who visited our hospitals from January 2007 to May 2018 were analysed retrospectively. Patients were classified according to the presence of skin involvement. Plasma variant-type Castleman's disease and multicentric Castleman's disease were more commonly found in patients with Castleman's disease with a cutaneous disorder than in those without a cutaneous disorder. In addition, the skin disorders were classified according to pathomechanisms: immune complex-related (paraneoplastic pemphigus, xanthogranulomas), cytokine-related (vasculitis-like lesion, cherry angioma, hyperpigmentation), and non-specific (pruritus). This study builds on previous case reports of cutaneous disorders in Castleman's disease and proposes a new classification system.

Key words: Castleman's disease; interleukin-6; lymphoproliferative disorder; paraneoplastic itch; POEMS syndrome.

Accepted Jun 28, 2019; E-published Jul 8, 2019

Acta Derm Venereol 2019; 99: 984–989.

Corr: Ji Hyun Lee, Department of Dermatology, Seoul St Mary's Hospital, College of Medicine, The Catholic University of Korea, 222 Banpo-daero, Seocho-gu, Seoul 06591, Korea. E-mail: ejee@catholic.ac.kr

Benjamin Castleman and co-workers were the first to describe Castleman's disease (CD), in 1956 (1). CD is a rare polyclonal lymphoproliferative disorder, also known as angiofollicular lymphoid hyperplasia or giant lymph node hyperplasia (1). There are 2 clinical types of CD: (i) unicentric CD (UCD) and (ii) multicentric CD (MCD). UCD manifests as a localized enlargement of mainly mediastinal or abdominal lymph nodes, often with pressure symptoms. MCD most commonly manifests as generalized lymph node enlargement, affecting multiple compartments throughout the neck, chest, abdomen and pelvis, with various systemic symptoms, and has a poorer clinical prognosis than that for UCD (2). MCD can be further divided based on Kaposi sarcoma (KS)-associated

SIGNIFICANCE

Castleman's disease is a rare lymphoproliferative disorder, which is often accompanied by various cutaneous manifestations. However, Castleman's disease-related cutaneous manifestations have not yet been systematically reviewed. The aim of this study was to examine the clinical, histopathological and laboratory characteristics of cutaneous manifestations in Castleman's disease, through a retrospective review of medical records. The study aimed to provide a comprehensive understanding of Castleman's disease-associated cutaneous disorders by subclassifying cutaneous disorders according to their underlying pathomechanisms. The study highlights the role of dermatologists in an in-depth review of various skin disorders related to Castleman's disease.

herpesvirus/human herpesvirus-8 (HHV-8) infection status. Furthermore, HHV-negative MCD can be classified into polyneuropathy-organomegaly-endocrinopathy-myeloma protein-skin changes syndrome (POEMS)-associated MCD and idiopathic MCD.

The pathogenesis of CD is not yet fully understood. Fajgenbaum & Shilling (3) attempted to classify the pathogenesis according to the CD subtype. Viral, neoplastic, and reactive inflammatory mechanisms have all been proposed as aetiological mechanisms in UCD. In some cases of UCD (4), tests for the Epstein-Barr virus yielded positive results. In HHV-8-associated MCD, the HIV infection or immune-deficient condition is thought to drive the clinicopathological symptoms of CD. In addition, an increased level of vascular endothelial growth factor (VEGF) or activation of other factors by viral G-protein coupled receptors may be involved in HHV-8-associated MCD pathology (5), and increased human interleukin (IL)-6 and viral IL-6 may drive B-cell proliferation or related symptoms. In POEMS-related MCD, VEGF, IL-6, IL-12, transforming growth factor-1 β (TGF-1 β), and tumour necrosis factor- α (TNF- α) may be induced by the production of mediators from monoclonal plasma cells (6). In idiopathic MCD, elevated levels of IL-6 are also observed, which may be related to disease flares (7).

Skin manifestations, including paraneoplastic pemphigus (PNP), POEMS, xanthoma, KS, etc., are known to occur in up to 55% of patients with CD. However, the previous studies are all case reports and no comprehen-

sive clinical study has been conducted (8). Therefore, in the present study, the clinical, histopathological, and laboratory characteristics of CD were reviewed, with a focus on cutaneous manifestations.

MATERIALS AND METHODS

The medical records of all patients who visited Seoul St Mary's Hospital, Uijeongbu St Mary's Hospital, St Vincent's Hospital, and Yeouido St Mary's Hospital from 1 January 2007 to 31 May 2018 were retrospectively reviewed. A total of 57 patients diagnosed with CD were identified. Of these, 10 patients (17.54%) visited the dermatology department because of a skin disorder. The clinical records of all patients with CD were examined regardless of an accompanying cutaneous disorder.

The following data were collected: age, sex, histopathological type, HIV status, and laboratory blood tests for the erythrocyte sedimentation rate (ESR) and C-reactive protein (CRP) level. Pathological subtyping was conducted by biopsy.

This study was approved by the ethics committee of the Catholic Medical Center Office of Human Research Protection Program (XC18REDI0021).

RESULTS

Characteristics of study population

Of the 57 patients with CD, 47 did not have a cutaneous disorder and 10 had a cutaneous disorder associated with CD. The patients were first grouped according to the existence of a cutaneous disorder. The group without a cutaneous disorder (mean age 41.8 years; range 3–69 years) had a female predominance, with a male-to-female ratio of 1:1.14. The group with cutaneous disorders (mean age 52.1 years; range 34–76 years) had a male predominance, with a male-to-female ratio of 1.5:1. Clinically, MCD was predominant regardless of the existence of a cutaneous disorder. Among the patients without a cutaneous disorder, 27.7% ($n=13$) had UCD and 72.3% ($n=34$) had MCD. Among patients with a cutaneous disorder, 20% ($n=2$) had UCD and 80% ($n=8$) had MCD. Histopathologically, 38.3% of patients without a cutaneous disorder had hyaline vascular variant (HV)-type CD and 38.3% had plasma variant (PV)-type CD. In contrast, 60% of patients with a cutaneous disorder had PV-type and 40% had HV-type CD.

Table I shows the observed CD-associated cutaneous disorders classified according to the possible pathogenesis: immune complex-related manifestations, such as paraneoplastic pemphigus (PNP) (**Fig. 1a**) and xanthogranulomas (**Fig. 1b, c**); cytokine-related manifestations, such as vasculitis-like lesions, cherry angiomas, and hyperpigmentation (**Fig. 2**); and non-specific manifestations, such as paraneoplastic itch. None of the patients were positive for HIV, and the histopathological and immunohistochemical results for HHV-8 in the skin specimens were all negative. In addition, no cases of KS were observed. Nine of the 10 patients underwent laboratory testing; 88.8% ($n=8$) had increased ESR or CRP levels (3 patients showed both elevated ESR and CRP, 2 patients showed elevated CRP, and 3 patients showed elevated ESR).

The observed CD-associated cutaneous manifestations are described in detail below. Three patients had vasculitis and paraneoplastic itch, 2 patients had xanthogranuloma and cherry angioma, and one patient had PNP and hyperpigmentation. In addition, previous reports of cutaneous manifestations associated with CD are summarized in **Table II** to provide a comprehensive review of the cutaneous disorders associated with CD.

Paraneoplastic pemphigus. One case of PNP presented as a tender, recalcitrant oral ulcer and multiple lichenoid plaques on the entire body. The primary CD lesion and suprarenal mass were excised, and the patient showed excellent response with daily prednisolone (10 mg) and weekly methotrexate (10 mg).

Xanthogranuloma. Two cases of xanthogranuloma presented as single lesions. The xanthogranulomas were resected, and no new lesions have occurred.

Vasculitis-like lesion. Two cases of vasculitis-like lesion presented as painful, multiple, raised red spots on the lower legs, without arthralgia or abdominal pain. One case of vasculitis-like lesion presented as multiple, tiny petechial papules on the entire body during chemotherapy for CD, which showed spontaneous regression after several weeks. All cases occurred after the diagnosis of CD. Patients denied biopsy, but clinical findings strongly suggested vasculitis. The patients showed recurrent progress with topical steroids.

Table I. Sub-classification of cutaneous disorders associated with Castleman's disease

Skin manifestation	Number of patients, n (%)	Mean age, years	Sex ratio*	Clinical type**	Pathological type***
Immunological (antibody)-related					
Paraneoplastic pemphigus	1 (8.33)	41	1:0	1:0	1:0
Xanthogranuloma	2 (16.66)	65.5	1:1	1:1	1:1
Cytokine-related					
Vasculitis-like lesion	3 (25.00)	46.3	2:1	0:3	0:3
Cherry angioma	2 (16.66)	50.5	2:0	1:1	1:1
Hyperpigmentation	1 (8.33)	53	0:1	0:1	0:1
Non-specific					
Paraneoplastic itch	3 (25.00)	52.3	2:1	0:3	2:1

*Male:female ratio. **Unicentric Castleman's disease cases: multicentric Castleman's disease cases. ***Hyaline vascular variant type cases: plasma cell variant type cases.

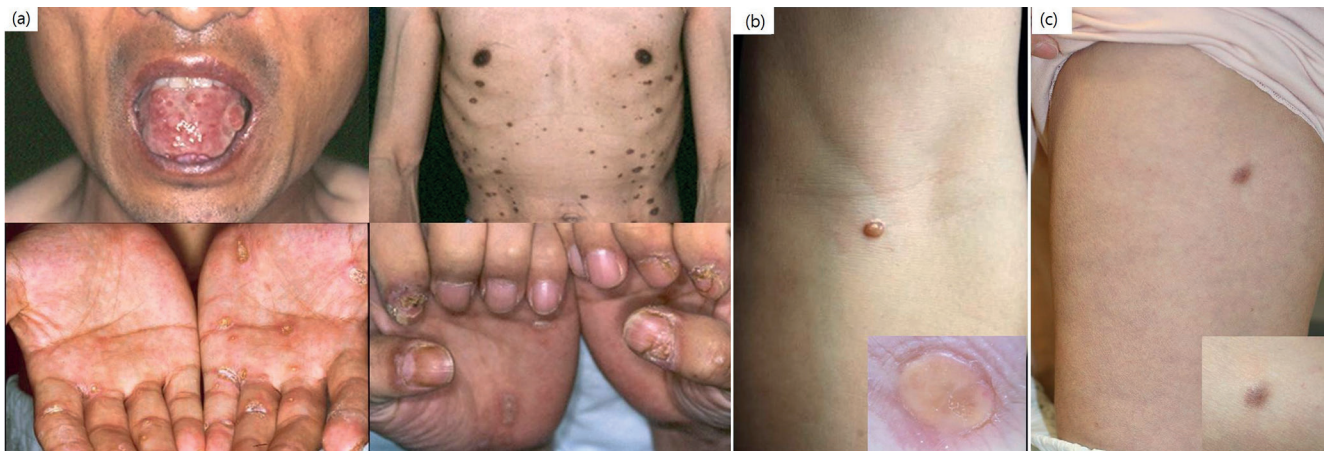

Fig. 1. Clinical manifestations of immunological-related skin disorders in Castleman's disease. (a) Paraneoplastic pemphigus presenting as a tender recalcitrant oral ulcer and multiple lichenoid hyperkeratotic plaques on the entire body for 10 months. (b) Solitary xanthogranuloma on the left forearm. (c) Solitary xanthogranuloma on the left thigh.

Angioma. Two cases of angioma developed suddenly several years after the diagnosis of CD. No treatment, only follow-up observation, was performed.

Hyperpigmentation. A case of hyperpigmentation was referred to the dermatology department for a differential diagnosis of POEMS syndrome due to hyperpigmentation. The patient was previously diagnosed with CD. A diagnosis of POEMS syndrome could not be made, as the patient did not meet POEMS syndrome mandatory criteria, such as polyneuropathy and monoclonal gammopathy. Rather, she presented with polyclonal gammopathy on an immunofixation test. She also showed no other minor criteria of the skin changes in POEMS syndrome, such as hypertrichosis, apparent skin thickening, angioma, and telangiectasia.

Pruritus. All 3 patients with pruritus had no underlying disease that could cause itching other than CD. The patients were treated with oral antihistamine and topical

steroids, and showed a progressive course of improvement and deterioration.

DISCUSSION

The present study is unique in that it comprised a comprehensive retrospective review of CD-associated cutaneous disorders. Furthermore, the study newly classified the cutaneous disorders according to the pathomechanism (immune complex-related, cytokine-related, or non-specific). In addition, a summary of CD-associated cutaneous disorders in previous reports was provided to further improve our understanding of cutaneous disorders in CD.

In the present study, the mean age of the patients with CD without a cutaneous disorder was 41.8 years, while that of the patients with a cutaneous disorder was 52.1 years. In Talat & Schulte (9) and Zhang et al. (10), the

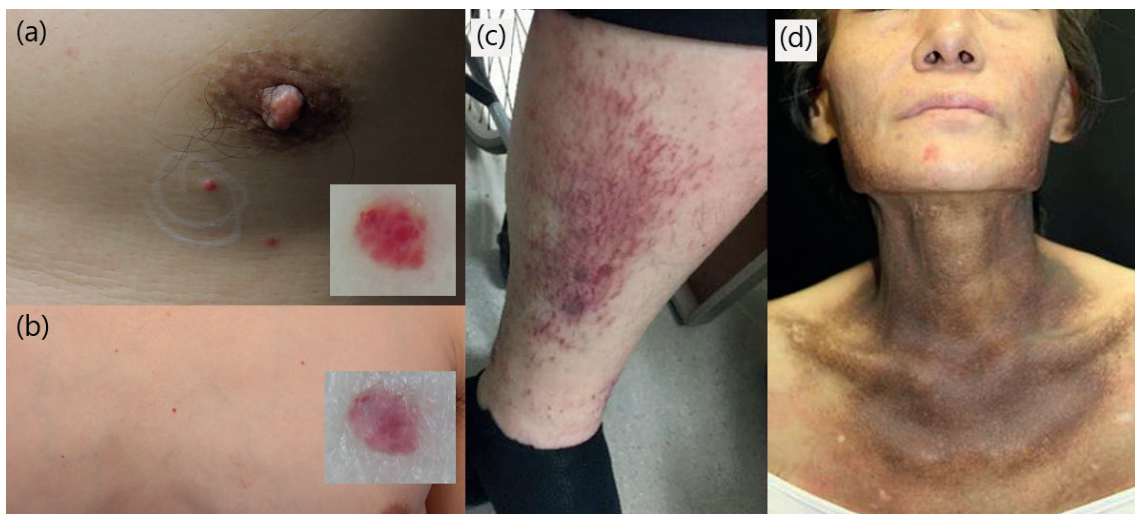

Fig. 2. Clinical manifestations of cytokine-related skin disorders in Castleman's disease. (a, b) Multiple cherry angiomas on the trunk. (c) Vasculitis of both lower legs. (d) Hyperpigmentation on the neck.

Table II. Previous studies of cutaneous disorders associated with Castleman's disease

Disease	Ref.No	n, cases (number of studies)	Mean age, years	Sex ratio*	Clinical type**	Pathological type***
Paraneoplastic pemphigus	17–26	149 (10)	–****	83:65	70:52	93:34
Haemangioma	36–38	3 (3)	46.67	1:2	0:3	0:3
IgA vasculitis	30	1 (1)	41	1:0	0:1	Unknown
Linear IgA disease	39	1 (1)	20	1:0	0:1	Unknown
Xanthoma	8	1 (1)	22	0:1	0:1	0:1
Lichen planus	8	1 (1)	32	0:1	Unknown	Unknown
Kaposi sarcoma	15, 40, 41	3 (3)	71	3:0	0:3	0:3

*Male:female ratio. **Unicentric Castleman's disease cases: multicentric Castleman's disease cases. ***Hyaline vascular variant type cases: plasma cell variant type cases. ****The majority of paraneoplastic pemphigus cases did not specify their exact age; thus, the mean age could not be calculated.

median age of the patients with CD was 37 years. Thus, the patients with CD with a cutaneous disorder in the present study were much older than those without a cutaneous disorder, by approximately 10.3 years, and those in previous reports on CD, by approximately 15 years. Furthermore, in Zhang et al. (10) 65.4% of patients with CD were classified as UCD and 34.6% were classified as MCD. This is inconsistent with the present study, in which MCD was more common than UCD. Because MCD is more strongly associated with systemic symptoms than is UCD, MCD may be more commonly observed in patients who visit a university hospital. Regardless of this potential bias, patients with CD with a cutaneous disorder had a much higher dominance of MCD over UCD than that in patients without a cutaneous disorder. Furthermore, Melikyan et al. (11) reported that the ratio of histological HV-type to PV-type CD was 1:1 among 76 patients with CD, which is the same as that in the patients without a cutaneous disorder in the present study. In contrast, PV-type was dominant in the patients with a cutaneous disorder, comprising 60% of this group. Thus, MCD predominated clinically and PV-type CD predominated pathologically in patients with CD with a cutaneous disorder, unlike that in patients with CD without a cutaneous disorder.

IL-6 is a key mediator in the pathogenesis of MCD. Yabuhara & Komiyama (12) reported that the overproduction of IL-6 by hyperplastic lymph nodes in CD induces both immunoglobulin (Ig) and acute phase reactant production. In the present study, 88.8% of the patients with CD with a cutaneous disorder had increased ESR or CRP levels. PV-type CD and MCD show more frequent systemic complications than do HV-type CD and UCD due to increased IL-6 (8). In the present study, PV-type CD and MCD were more commonly found in patients with CD with a cutaneous disorder than in those without a cutaneous disorder, consistent with previous reports showing that IL-6 plays a key role in the systemic complexity of CD.

Previous studies reported the following as CD-associated cutaneous disorders: PNP (13), lichenoid eruptions (14), nodular eruptions (8), maculopapular eruptions (8), KS (15), autoimmune bleeding disorders, POEMS syndrome (16), cutaneous necrotizing vasculitis, and plane xanthoma (8). PNP is the most well-known CD-

associated cutaneous disorder (17–26). UCD is one of the most common causes of PNP, along with non-Hodgkin lymphoma and other haematological neoplasms (27). The patient with PNP in the present study had UCD, consistent with previous reports. Oh et al. (21) and Maier et al. (24) suggested that autoantibodies, such as p200 proteins, Dsg1, Dsg3, and BP180, are involved in the pathogenesis of PNP. Furthermore, Sherman et al. (8) postulated that xanthoma and CD share pathological mechanisms, including enhanced tissue uptake and increased lipolysis caused by the interaction of triglyceride-rich lipoprotein antibodies in the IgG-low density lipoprotein (LDL) complex with macrophage scavenger receptors that results in the formation of xanthomas and deposition of antibody-lipoprotein complexes. Szalat et al. (28) reported that necrobiotic xanthogranuloma is characterized by impaired lipid homeostasis, and is associated with a systemic inflammatory profile including increased CRP and other ILs. However, the patients with xanthoma ($n=2$) in the present study all showed normal lipid profiles and normal CRP levels, which ruled out necrobiotic xanthogranuloma. Given the above-noted previous research, we classified PNP and xanthoma as “immunological (antibody)-related” cutaneous manifestations.

In the present study, vasculitis-like lesions, angiomas, and hyperpigmentation present in 3, 2, and 1 patient, respectively. These cutaneous manifestations are minor criteria of the skin changes in POEMS syndrome; however, a diagnosis of POEMS syndrome cannot be made by minor criteria alone. POEMS-associated MCD is thought to be caused by cytokine production from monoclonal plasma cells that have undergone genomic events, such as translocations or deletions. IL-6, IL-12, TGF-1 β , and TNF- α are the main cytokines proposed to drive POEMS symptoms (29). Oshima et al. (30) suggested that the overproduction of IL-6 may contribute to vasculitis as well as the pathogenesis of CD. Furthermore, increased IL-6 in MCD causes B cell proliferation and VEGF secretion, which is critical to the pathogenesis of haemangiomas (i.e. the benign cutaneous proliferation of capillaries) (31). IL-1 β is associated with cutaneous pigmentation due to the activation of the pro-opiomelanocortin gene (16). IL-6, VEGF, IL-1 β are known to play key roles in both POEMS syndrome itself and the skin changes in POEMS syndrome physiology (16, 31).

Therefore, we sub-classified the 5 cases of vasculitis, angioma, hyperpigmentation into the same category based on their “cytokine-related” mechanisms.

Paraneoplastic itch is defined as pruritus that occurs before or during the natural evolution of a haematological disease, most commonly caused by lymphoproliferative malignancies (32). Three patients with CD had pruritus in the present study, without any other systemic disorders related to pruritus. Konda et al. (33) reported that serum serotonin and serum IL-6 levels are significantly correlated with the severity of pruritus in patients with prurigo nodularis. Pruritus directly associated with CD has not yet been reported and its exact pathomechanism has not been identified. However, we propose that pruritus associated with CD could be viewed as a skin manifestation of CD.

An association between KS and CD has been established (5); however, KS was not observed in the present study. Lee et al. (34) reported only 5 cases of KS among 950 HIV-infected patients in Korea from 2000 to 2014, demonstrating the very low incidence of KS in Korea. Furthermore, HHV-8 and HIV infection are known to drive symptoms of CD; however, Han et al. (35) reported that the mean seroprevalence rate of HHV-8 in Korean children was 3.5%. In addition, unlike Mediterranean regions and Africa, the USA, northern Europe, and other Asian countries show a low prevalence of HHV-8. In Korea, there have been very few cases of HIV-related KS, and thus, the development of KS and HIV infections in patients with CD is considered to be low. As the occurrence of KS and HIV/HHV-8 infection in patients with CD seems to be racially and geographically different, further study is needed.

The present study has some limitations. The retrospective method of the study might have introduced some statistical bias. In addition, the sample size of this study was small due to the rarity of CD itself.

The present study is the first to summarize the cutaneous disorders associated with CD. To facilitate a comprehensive understanding, the present study provided a sub-classification for the cutaneous disorders in CD according to their underlying pathomechanism. Furthermore, various immune responses, especially cytokines, such as IL-6, seem to be involved in both CD itself and the cutaneous disorders.

REFERENCES

1. Castleman B, Iverson L, Menendez VP. Localized mediastinal lymphnode hyperplasia resembling thymoma. *Cancer* 1956; 9: 822–830.
2. Zhou XA, Chae YK, Giles FJ. Developmental therapeutics implications of next-generation sequencing in human herpesvirus 8-negative Castleman disease. *JAMA Dermatol* 2017; 153: 381–382.
3. Fajgenbaum DC, Shilling D. Castleman disease pathogenesis. *Hematol Oncol Clin North Am* 2018; 32: 11–21.
4. Chen CH, Liu HC, Hung TT, Liu TP. Possible roles of Epstein-Barr virus in Castleman disease. *J Cardiothorac Surg* 2009; 4: 31.
5. Goncalves PH, Ziegelbauer J, Uldrick TS, Yarchoan R. Kaposi sarcoma herpesvirus-associated cancers and related diseases. *Curr Opin HIV AIDS* 2017; 12: 47–56.
6. Fajgenbaum DC, van Rhee F, Nabel CS. HHV-8-negative, idiopathic multicentric Castleman disease: novel insights into biology, pathogenesis, and therapy. *Blood* 2014; 123: 2924–2933.
7. van Rhee, Stone K, Szmania S, Barlogie B, Singh Z. Castleman disease in the 21st century: an update on diagnosis, assessment, and therapy. *Clin Adv Hematol Oncol* 2010; 8: 486–498.
8. Sherman D, Ramsay B, Theodorou NA, Woodrow D, Paradinas FP, Cream JJ, Murray-Lyon IM. Reversible plane xanthoma, vasculitis, and peliosis hepatitis in giant lymph node hyperplasia (Castleman's disease): a case report and review of the cutaneous manifestations of giant lymph node hyperplasia. *J Am Acad Dermatol* 1992; 26: 105–109.
9. Talat N, Schulte KM. Castleman's disease: systematic analysis of 416 patients from the literature. *Oncologist* 2011; 16: 1316–1324.
10. Zhang X, Rao H, Xu X, Li Z, Liao B, Wu H, et al. Clinical characteristics and outcomes of Castleman disease: a multicenter study of 185 Chinese patients. *Cancer Science* 2018; 109: 199–206.
11. Melikyan AL, Egorova EK, Kovrigina CEMC, Subortseva IN, Gilyazitdinova EA, Karagyulyan SR. [Clinical and morphological features of different types of Castleman's disease] *Ter Arkh* 2015; 87: 64–71 (in Russian).
12. Yabuhara A, Komiyama A. Castleman's disease and interleukin 6. *Leuk Lymphoma* 1990; 2: 369–380.
13. Nikolskaia OV, Nousari CH, Anhalt GJ. Paraneoplastic pemphigus in association with Castleman's disease. *Br J Dermatol* 2003; 149: 1143–1151.
14. Ashinoff R, Cohen R, Lipkin G. Castleman's tumor and erosive lichen planus: Coincidence or association? Report of a case. *J Am Acad Dermatol* 1989; 21: 1076–1080.
15. Pastor MA, Vasco B, Mosquera JM, Deben G, Bautista P, Requena L. [Two HHV8-related illnesses in a HIV-negative patient: Kaposi's sarcoma and multicentric Castleman's disease. Response to treatment with Rituximab and CHOP]. *Actas Dermosifiliogr* 2006; 97: 385–390 (in Spanish).
16. Marinho FS, Pirmez R, Nogueira R, Cuzzi T, Sodre CT, Ramos-e-Silva M. Cutaneous manifestations in POEMS syndrome: case report and review. *Case Rep Dermatol* 2015; 7: 61–69.
17. Choh NA, Qayoom S, Shaheen F, Malik RA, Rabbani I, Gojwari T. Retroperitoneal Castleman's disease associated with paraneoplastic pemphigus. *Hematol Oncol Stem Cell Ther* 2014; 7: 93–96.
18. Gong H, Zhou S, Hu Y, Lan Y, Zeng H, Wang L, Liu Q, Wang M. Recurrent corneal melting in the paraneoplastic pemphigus associated with Castleman's disease. *BMC Ophthalmol* 2016; 16: 106.
19. Koch LH, Layton CJ, Pilichowska M, Stadecker MJ, Barak O. Paraneoplastic pemphigus and Castleman's disease in the setting of herpes simplex virus infection. *Pediatr Dermatol* 2012; 29: 629–632.
20. Nikolskaia OV, Nousari CH, Anhalt GJ. Paraneoplastic pemphigus in association with Castleman's disease. *Br J Dermatol* 2003; 149: 1143–1151.
21. Oh SJ, Lee SE, Hashimoto T, Kim SC. A case of paraneoplastic pemphigus associated with Castleman disease reacting with multiple autoantigens, including the p200 protein. *Br J Dermatol* 2016; 174: 930–932.
22. Okahashi K, Oiso N, Ishii N, Miyake M, Uchida S, Matsuda H, et al. Paraneoplastic pemphigus associated with Castleman disease: progression from mucous to mucocutaneous lesions with epitope-spreading phenomena. *Br J Dermatol* 2017; 176: 1406–1409.
23. Lonowski S, Goldbach H, Holland V. Atypical laboratory presentation of paraneoplastic pemphigus associated with Castleman disease. *JAAD Case Rep* 2017; 3: 138–139.
24. Maier L, Udvardi A, Hertl M, Eming R, Schmidt E, Zillikens

- D, Volc-Platzer B. Paraneoplastic pemphigus with anti-BP180 autoantibodies and Castleman disease. *Br J Dermatol* 2017; 176: 824–826.
25. Zeng M, Zhang M, Hu W, Kong Q, Sang H, Xu X. A case of paraneoplastic pemphigus associated with Castleman's disease. *An Bras Dermatol* 2013; 88: 11–14.
 26. Dong Y, Wang M, Nong L, Wang L, Cen X, Liu W, et al. Clinical and laboratory characterization of 114 cases of Castleman disease patients from a single centre: paraneoplastic pemphigus is an unfavourable prognostic factor. *Br J Haematol* 2015; 169: 834–842.
 27. Lehman VT, Barrick BJ, Pittelkow MR, Peller PJ, Camilleri MJ, Lehman JS. Diagnostic imaging in paraneoplastic autoimmune multiorgan syndrome: retrospective single site study and literature review of 225 patients. *Int J Dermatol* 2015; 54: 424–437.
 28. Szalat R, Pirault J, Femand JP, Carrie A, Saint-Charles F, Olivier M, et al. Physiopathology of necrobiotic xanthogranuloma with monoclonal gammopathy. *J Int Med* 2014; 276: 269–284.
 29. Warsame R, Yanamandra U, Kapoor P. POEMS syndrome: an enigma. *Curr Hematol Malig Rep* 2017; 12: 85–95.
 30. Oshima Y, Hoshino J, Suwabe T, Hayami N, Yamanouchi M, Sekine A, et al. Multicentric Castleman's disease associated with IgA vasculitis (Henoch-Schonlein purpura) responding well to tocilizumab: a case report. *Clin Rheumatol* 2017; 36: 729–733.
 31. Fajgenbaum DC, Rosenbach M, van Rhee F, Nasir A, Reutter J. Eruptive cherry hemangiomas associated with multicentric Castleman disease: a case report and diagnostic clue. *JAMA Dermatol* 2013; 149: 204–208.
 32. Rowe B, Yosipovitch G. Malignancy-associated pruritus. *Eur J Pain* 2016; 20: 19–23.
 33. Konda D, Chandrashekar L, Rajappa M, Kattimani S, Thappa DM, Ananthanarayanan PH. Serotonin and interleukin-6: association with pruritus severity, sleep quality and depression severity in prurigo nodularis. *Asian J Psychiatr* 2015; 17: 24–28.
 34. Lee S, Lee SH, Lee JE, Kang JS, Lee SG, Chung JS, Kwak IS. Trends in malignancies among Korean patients infected with human immunodeficiency virus in the highly active antiretroviral therapy era. *J Korean Med Sci* 2017; 32: 1445–1450.
 35. Han TH, Chung JY, Kim SW. Seroprevalence of human herpesvirus 8 in children in Seoul, Korea. *Pediatr Infect Dis J* 2005; 24: 476.
 36. Yang SG, Cho KH, Bang YJ, Kim CW. A case of glomeruloid hemangioma associated with multicentric Castleman's disease. *Am J Dermatopathol* 1998; 20: 266–270.
 37. Misri R, Kharkar V, Dandale A, Patel V, Mahajan S, Khopkar U. Multiple capillary hemangiomas: a distinctive lesion of multicentric Castleman's disease and POEMS syndrome, *Indian J Dermatol Venereol Leprol* 2008; 74: 364–366.
 38. Judge MR, McGibbon DH, Thompson RP. Angioendotheliomatosis associated with Castleman's lymphoma and POEMS syndrome. *Clin Exp Dermatol* 1993; 18: 360–362.
 39. Muncaster A, Lewis HM. Linear IgA disease in a patient with Castleman's disease. *Clin Exp Dermatol* 2002; 27: 24–26.
 40. Yaghoobi R, Pazayar N, Tavakoli S. Co-existence of multicentric Castleman's disease and Kaposi's sarcoma. *Indian J Dermatol* 2015; 60: 323.
 41. Granel B, Serratrice J, Zandotti C, Rey J, De Roux C, Horschowski N, et al. Conjugal HHV-8 infection with cutaneous Kaposi's sarcomas and Castleman's disease: fortuitous association or not? *Dermatology* 2000; 200: 153–154.