

CLINICAL REPORT

Nasal Tip Cutaneous Metastases Secondary to Lung Carcinoma: Three Case Reports and a Review of the Literature

Seung Min CHUN¹, Young Chul KIM², Jee-Bum LEE¹, Seong-Jin KIM¹, Seung-Chul LEE¹, Young Ho WON¹ and Sook Jung YUN¹
Departments of ¹Dermatology and ²Internal Medicine, Chonnam National University Medical School, Gwangju, Korea

Cutaneous metastatic carcinoma of the nose is a rare presentation associated with lung cancer. We report here 3 cases of cutaneous metastatic carcinoma of the nose that originated from lung cancer. Two men, age 61 and 76 years, with lung cancers were referred for evaluation of a tumour on the tip of the nose. The third patient, a 57-year-old man, had developed a rosacea-like tumour on the tip of the nose; although he had no history of internal cancer, whole-body positron-emission tomography-computed tomography revealed a primary lung cancer. Skin biopsies of all 3 cases showed metastatic squamous cell carcinoma, and all primary lung cancers were squamous cell carcinomas. Only 3 patients are described here, and further reports are needed to substantiate this interesting phenomenon. When an elderly patient presents to dermatology with a tumour on the nose with or without known internal cancer, it is necessary to approach the diagnosis with caution. Key words: cutaneous metastases; lung cancer; nose; squamous cell carcinoma.

Accepted Oct 11, 2012; Epub ahead of print Jan 9, 2013

Acta Derm Venereol 2013; 93: 569–572.

Sook Jung Yun, Department of Dermatology, Chonnam National University Medical School, 5 Hak-Dong, Dong-Gu, Gwangju, 501-746, Korea. E-mail: sjyun@chonnam.ac.kr

The percentage of patients with internal cancers who develop cutaneous metastases ranges from 0.7% to 9% (1). Cutaneous metastases from lung cancer occur in 1–12% of cases (2). The lung is the most common primary site (24%) of underlying malignancy in men, and the fourth most common primary site (4%) in women (3). Cutaneous metastasis can be the first sign of internal cancer and suggests a poor prognosis (4). Skin metastases on the nose have been reported infrequently. Cutaneous metastatic carcinoma of the nose tends to be misdiagnosed as rhinophyma, rosacea, furuncle, and haemangioma.

We report here 3 cases of cutaneous metastatic carcinoma of the nose arising from lung cancer, and review the literature and possible mechanisms.

CASE REPORTS

Case 1

In September 2010, a 62-year-old man with squamous cell carcinoma (SCC) of the lung was referred to our department for evaluation of a cutaneous tumour of 5 weeks' duration on the tip of his nose. He had smoked 0.5 packs of cigarettes per day for the previous 40 years. On physical examination, a round erythematous nodule measuring 1.7 × 1.5 cm with a central ulcer was observed on the nasal tip (Fig. 1A). The patient had been diagnosed with SCC of the lung 17 months before he presented to us and had received chemotherapy and radiation therapy. He also had thoracic vertebral lesions, which were thought to be metastatic, and was diagnosed with tumour-node-metastasis (TNM) stage IV disease. A skin biopsy from the nose showed metastatic SCC, which was not connected to the epidermis (Fig. 1B). The subsequent clinical course included worsened respiratory symptoms and paraplegia due to bulky extra-osseous mass formation and spinal canal stenosis. The patient died 5 months after the diagnosis of the cutaneous metastasis.

Case 2

In December 2010, a 76-year-old man with SCC of the lung presented with a hard, erythematous, telangiectatic, protruding tumour on the nasal tip. He was a smoker with a 50 pack-year history. His medical history and family history were non-contributory. Upon a health inspection 4 months earlier, chest computed tomography (CT) and positron emission tomography-computed tomography (PET-CT) had revealed TNM stage IIIa lung cancer without distant metastasis. The results of laboratory examinations were within normal limits. Physical examination showed a round erythematous tumour measuring 2 × 1.7 cm and with telangiectasia on the surface of the nasal tip (Fig. 2A). A skin biopsy taken from the centre of the lesion showed irregular tumour nodules extending into deep dermis without epidermal connection, consistent with poorly differentiated SCC (Fig. 2B). The patient received palliative radiation therapy and supportive care for his primary tumour, but refused chemotherapy. His illness worsened

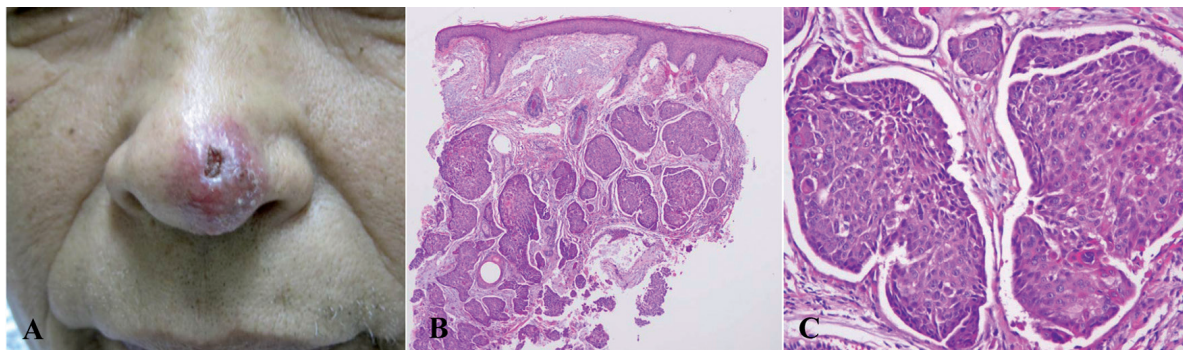

Fig. 1. (A) Round erythematous, painless nodule with a central ulcer on the nasal tip. (B and C) Skin biopsy from the nasal tip shows poorly differentiated, metastatic squamous cell carcinoma (haematoxylin and eosin (H&E) stain; original magnification: B, $\times 20$; C, $\times 200$).

considerably, and he died one month after the diagnosis of his cutaneous condition.

Case 3

In August 2010, a 57-year-old man visited the dermatological department with a hard, tender, oval, erythematous nodule with telangiectasia on the nasal tip (Fig. 3A). He was a smoker with 38 pack-year history, but had no other relevant medical history. Over a 1-month period, the lesion had grown from a tiny papule to a tumour with diameter of 2 cm and had shown no improvement after treatment with antibiotics and topical steroids at a private clinic. A skin biopsy taken from the centre of the lesion showed irregular tumour islands in the dermis without connection to the epidermis (Fig. 3B). Metastatic SCC was suspected. Subsequent whole body PET-CT revealed lung cancer. The patient received radiation and chemotherapy for the primary tumour and metastasis. However, he also subsequently developed lesions on the tips of both middle fingers, which were thought to be metastatic, and his condition deteriorated. He died 9 months after starting treatment.

DISCUSSION

While internal malignancies generally disseminate to other organs, including the skin, distant cutaneous

metastases are rare. They can appear as solitary or multiple lesions anywhere on the cutaneous surface. Cutaneous metastases may develop by direct extension from underlying structures, e.g. from lung and breast tumours, which are predominantly found on the anterior chest wall. Metastasis to the head and neck from distant sites is relatively uncommon (5).

Cutaneous metastases from lung cancer commonly appear as mobile or fixed, hard or flexible, single or multiple painless nodules. They vary in colour from flesh tones to red-purple, and blue-black and vary in diameter from 5 mm to 6 cm (6). Multiple lesions are usually grouped. Lesions initially grow rapidly, and then more slowly, and may necrose or ulcerate (7). Metastasis to the skin is occasionally recognized as the first sign of lung cancer, before the primary tumour is diagnosed (8). In a large series of cases of skin metastases from lung malignancies, cutaneous metastasis preceded the primary lung cancer in 14% of cases (9).

Cutaneous metastatic carcinoma on the nose is very rare, and has most frequently been reported associated with renal neoplasms (10, 11). To our knowledge, fewer than 10 cases of metastasis to the nose from primary lung cancers have been described in the literature (Table I). We evaluated 12 cases, including ours, and all except one were men. Clinical diagnoses at initial presentation included haemangioma, rhinophyma, and infectious diseases. In our cases (case 11 and 12), the

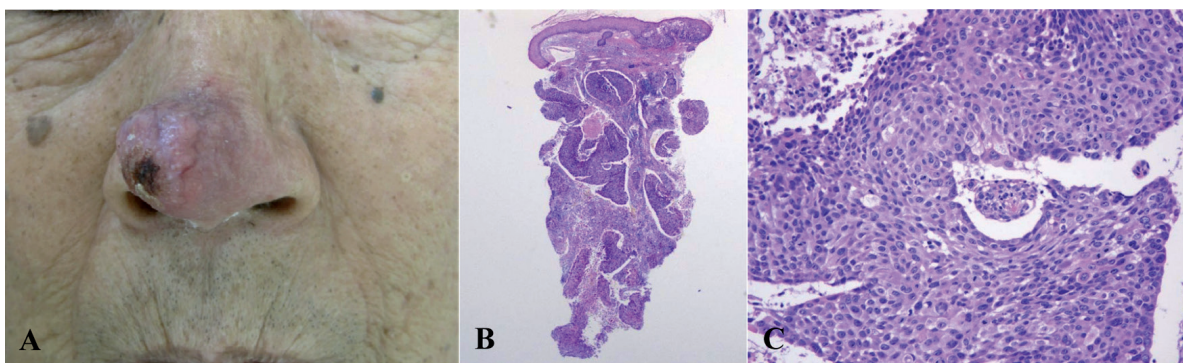

Fig. 2. (A) Hard, erythematous, telangiectatic, protruding tumour on the nasal tip. (B and C) Skin biopsy from the nasal tip shows poorly differentiated metastatic squamous cell carcinoma (haematoxylin and eosin (H&E) stain; original magnification: B, $\times 20$; C, $\times 200$).

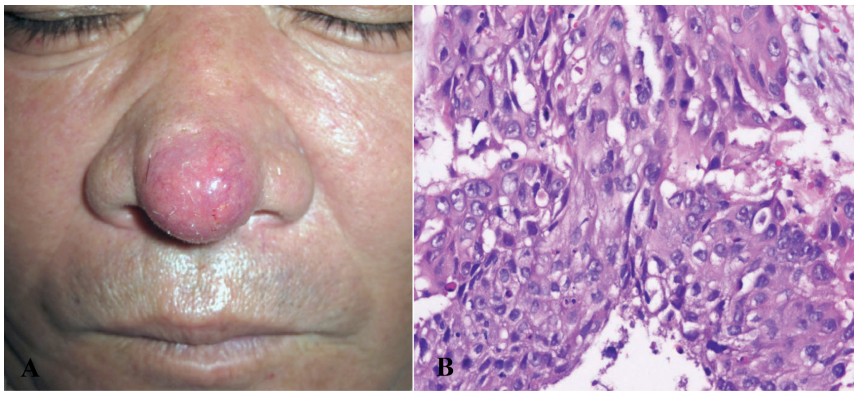

Fig. 3. (A) Hard tender oval erythematous nodule with telangiectasia on the nasal tip. (B) Skin biopsy from the nasal tip shows poorly differentiated, metastatic squamous cell carcinoma (haematoxylin and eosin (H&E) stain; original magnification: B, $\times 400$).

lesions of the nose resembled rhinophyma. Although metastasis to the nasal tip as a first sign of lung cancer is particularly rare (9, 15), the conspicuous position of the nose may make patients more likely to visit the dermatology clinic earlier to report the lesion, while overlooking the signs and symptoms of concomitant systemic illness. Hence, nasal tip masses may be readily misdiagnosed as much more common conditions, such as rhinophyma, haemangioma, basal cell carcinoma, keratoacanthoma, and other cutaneous inflammatory or infectious diseases, especially when there is no history of internal malignancy.

The most common histopathological type of cutaneous metastases from the lung is adenocarcinoma, followed by SCC or small cell carcinoma, and then large cell carcinoma (18). Metastatic SCC arising from the lung is frequently moderately or poorly differentiated (3). Among the 12 cases we evaluated, histopathological examinations showed 7 cases of poorly differentiated SCC, 1 adenosquamous cell carcinoma, 1 oat cell carcinoma, 1 anaplastic large cell carcinoma, and 1 large cell undifferentiated carcinoma. Coslett & Katlic (19) and Molina Garrido et al. (20) found that among primary lung tumours, those in the upper lobes of the lung tended to metastasize more frequently to the skin.

Skin metastases from lung cancer suggest a poor prognosis. Unfortunately, cutaneous metastases commonly accompany internal metastases at other sites, such as the brain, liver, bone and adrenal glands. Mean survival

time after the discovery of metastasis is 5 months. Patients who found cutaneous metastases before internal malignancies have worse survival (approximately 3–4 months) than patients who do not (18, 21). In most of the cases we reviewed, patients died within 3–9 months after the diagnosis of a cutaneous metastasis.

The mechanism of lung cancer metastasis to the nose has not yet been fully elucidated. Baston (22) suggests that tumour cells could be transported to the nose by the pulmonary vascular and lymphatic circulation, and the almost valveless vertebral venous plexus. Metastasis of lung carcinoma to acrometastasis-prone sites such as the finger-tips (23), or to the vulva (24), or penis (25) may occur by a similar mechanism. Interestingly, our third patient also had metastatic lesions on both middle finger tips. The mechanisms of metastasis to these unusual sites are controversial, but are summarized as arterial embolism and retrograde venous and lymphatic spread. For pulmonary carcinoma, arterial embolism is the more likely route of dissemination. A tumour embolus may enter the pulmonary veins, gaining access to the systemic circulation through the left atrium and then entering the cavernous body into the blood supply to the site (25). Metastasis to the nasal tip also has been reported from chordoma, kidney tumour, hepatocellular carcinoma, seminoma, leukaemia, breast cancer, and cervix cancer (26). Another possible mechanism of nasal tip metastasis is that when the intrathoracic pressure is greatly increased, blood-borne emboli pass through

Table I. Reported cases of cutaneous metastasis to the nose from lung cancer

Patient (Ref.)	Age, years/sex	Initial diagnosis	Lung histopathology	Other distant metastases	Prognosis
1 (12)	76/F	Haemangioma	Oat cell carcinoma	Thoracic vertebrae	Died in 3 months
2 (12)	67/M	Rhinophyma	Squamous cell carcinoma	Terminal ileum	Not described
3 (13)	71/M	Rosacea	Squamous cell carcinoma	Scalp, lung, brain	Died immediately
4 (14)	65/M	Cellulitis	Adenosquamous cell carcinoma	Bone	Died in several weeks
5 (15)	58/M	Clown nose	Not described	None	Died in 3 months
6 (16)	63/M	Tumour	Anaplastic large cell carcinoma	Nasal septum	Died in 2 weeks
7 (17)	59/M	Mass	Squamous cell carcinoma	Brain	Not described
8 (8)	64/M	Furuncle	Large cell undifferentiated carcinoma	Lymph nodes	Died in 6 months
9 (9)	74/M	Folliculitis	Squamous cell carcinoma	Lymph nodes, adrenal gland	Died in 3 months
10 (our case)	62/M	Tumour	Squamous cell carcinoma	Vertebrae	Died in 5 months
11 (our case)	76/M	Rhinophyma	Squamous cell carcinoma	None	Died in 1 month
12 (our case)	57/M	Rhinophyma	Squamous cell carcinoma	Finger tips	Died in 9 months

venous plexi and drift upwards to the venous sinuses of the skull. The pterygoid plexus, cavernous sinus, and pharyngeal plexus communicate with the vertebral system, and may transport tumour cells to the nose (27)

In conclusion, when dermatologist encounters a tumour on the nose of a patient, with or without known internal cancer, cutaneous metastasis may be considered as one of the differential diagnoses and should be investigated by skin biopsy.

The authors declare no conflicts of interest.

REFERENCES

- Spencer PS, Helm TN. Skin metastases in cancer patients. *Cutis* 1987; 39: 119–121.
- Rosen T. Cutaneous metastases. *Med Clin North Am* 1980; 64: 885–900.
- Brownstein MH, Helwig EB. Metastatic tumors of the skin. *Cancer* 1972; 29: 1298–1307.
- Lookingbill DP, Spangler N, Helm KF. Cutaneous metastases in patients with metastatic carcinoma: a retrospective study of 4020 patients. *J Am Acad Dermatol* 1993; 29: 228–236.
- Brady LW, O'Neill EA, Farber SH. Unusual sites of metastases. *Semin Oncol* 1977; 4: 59–64.
- Dreizen S, Dhingra H, Chiuten D, Umsawasdi T, Valdivieso M. Cutaneous and subcutaneous metastases of lung cancer. *Postgrad Med* 1986; 80: 111–116.
- Vila Justribo M, Casanova Seuma JM, Portero L, Egidio R. Skin metastasis as the 1st manifestation of bronchogenic carcinoma. *Arch Bronconeumol* 1994; 30: 314–316.
- Rubinstein RY, Baredes S, Caputo J, Galati L, Schwartz RA. Cutaneous metastatic lung cancer: literature review and report of a tumor on the nose from a large cell undifferentiated carcinoma. *Ear Nose Throat J* 2000; 79: 96–97.
- Camarasa Escrig A, Chiner Vives E, Sancho Chust JN. Clown nose as an initial manifestation of squamous-cell lung carcinoma. *Arch Bronconeumol* 2009; 45: 60–61.
- Friedman I, Osborn DA. Metastatic tumors in the ear, nose, and throat region. *J Laryngol Otol* 1965; 79: 576–591.
- Bernstein JM, Montgomery WW, Balogh K. Metastatic tumors to the maxilla, nose, and paranasal sinuses. *Laryngoscope* 1966; 76: 621–650.
- Gault Dt, Subbuswamy SG. Metastatic tumors of the nasal tip. *Br J Plast Surg* 1985; 38: 570–574.
- Nesi R, Lynfield Y. Rhinophymalike metastatic carcinoma. *Cutis* 1996; 57: 33–36.
- Gal TJ, Kerschner JE. Pulmonary metastasis to the nasal tip. *Otolaryngol Head Neck Surg* 1997; 117: 139.
- De Simoni I, Iacovelli P, Lunghi F, Peris K, Chimenti S. Clown nose as a first manifestation of lung carcinoma. *Acta Derm Venereol* 1997; 77: 406–407.
- Viera Mota A, Correia O, Azevedo F, Mesquita-Guimaraes J. Nasal tip metastasis revealing a Pancoast tumour. *Br J Dermatol* 1998; 138: 559–560.
- Hammert WC, Champagne L, Heckler FR. Metastatic squamous cell carcinoma of the nasal tip: a case report. *J Oral Maxillofac Surg* 1999; 57: 186–189.
- Mollet TW, Garcia CA, Koester G. Skin metastases from lung cancer. *Dermatol Online J* 2009; 15: 1.
- Coslett LM, Katlic MR. Lung cancer with skin metastasis. *Chest* 1990; 97: 757–759.
- Molina Garrido MJ, Guillén Ponce C, Soto Martínez JL, Martínez Y Sevilla C, Carrato Mena A. Cutaneous metastases of lung cancer. *Clin Transl Oncol* 2006; 8: 330–333.
- Hidaka T, Ishii Y, Kitamura S. Clinical features of skin metastases from lung cancer. *Intern Med* 1996; 35: 459–462.
- Baston OV. The function of the vertebral veins and their role in the spread of metastases. *Ann Surg* 1940; 112: 138–149.
- Flynn CJ, Danjoux C, Wong J, Christakis M, Rubenstein J, Yee A, et al. Two cases of acrometastasis to the hands and review of the literature. *Curr Oncol* 2008; 15: 51–58.
- Rocconi RP, Leath CA, Johnson WM, Barnes MN, Conner MG. Primary lung large cell carcinoma metastatic to the vulva: a case report and review of the literature. *Gyn Oncol* 2004; 94: 829–831.
- Zheng FF, Zhang ZY, Dai YP, Liang YY, Deng CH, Tao Y. Metastasis to the penis in a patient with adenocarcinoma of lung, case report and literature review. *Med Oncol* 2009; 26: 228–232.
- Itin PH, Heitzmann F, Stamm B. Metastasis to the nasal tip from a cervical carcinoma. *Dermatology* 1999; 199: 171–173.
- Kataoka A, Nishida T, Tomioka Y, Hirai N, Ohbuchi M, Yakushiji M. A metastasis to the nasal tip from a cervical carcinoma – a case report. *Kurume Med J* 1998; 45: 127–131.