

## Poroma with Sebaceous Differentiation of the Eyelid: a Rare Site of Occurrence

Junya Iwasaki<sup>1,2</sup>, Yuichi Yoshida<sup>2</sup>, Osamu Yamamoto<sup>2</sup> and Shingo Tajima<sup>1</sup>

<sup>1</sup>Division of Dermatology, Department of Medicine of Sensory and Motor Organ, Faculty of Medicine, Tottori University, 36-1 Nishi-cho, Yonago 683-8504, Japan and <sup>2</sup>Department of Dermatology, National Defense Medical College, Japan. E-mail: iwajun9a@yahoo.co.jp  
Accepted July 3, 2007.

Sir,

Poroma is a benign cutaneous neoplasm that usually occurs in middle-aged or elderly individuals as a solitary, reddish-pink nodule, appearing preferentially on the palms or soles (1). We report here a rare case of poroma of the eyelid.

### CASE REPORT

A 91-year-old Japanese man presented at our hospital with a painless slow-growing, small nodule on his right lower eyelid of 1-year duration. The nodule was well-circumscribed, centrally ulcerative, reddish-pink and 4×5 mm in size (Fig. 1). He had no history of trauma or insect bite. The lesion was suspected to be a basal cell carcinoma. However, dermoscopic examination revealed pink to whitish, irregularly shaped structures composed of telangiectasia, fine hairpin-like vessels and some linear vessels (Fig. 2). There were no dermoscopic findings suggestive of basal cell carcinoma (2).

Histopathologically, the lesion consisted of well-defined nests of monomorphous cuboidal poroid cells with oval nuclei and eosinophilic cytoplasm connected with the overlying epidermis (Fig. 3a). Tubular structures and cystic spaces were also present. In addition, sebaceous components were observed within the tumour nests (Fig. 3b). No atypical mitotic figures were encountered. Based on these findings, a diagnosis of poroma with sebaceous differentiation was made.

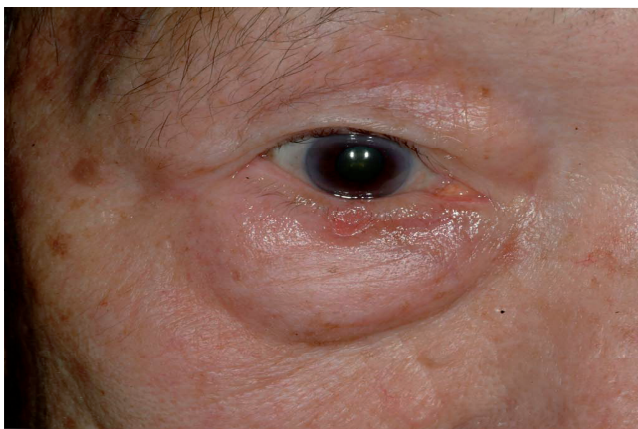

Fig. 1. Reddish-pink papule on the right lower eyelid.



Fig. 2. Dermoscopic findings of pink to whitish, irregularly shaped structures composed of telangiectasia, fine hairpin-like vessels and some linear vessels (original magnification ×10).

### DISCUSSION

Poroma is a fairly common, slow-growing solitary adnexal tumour in association with the intra-epidermal

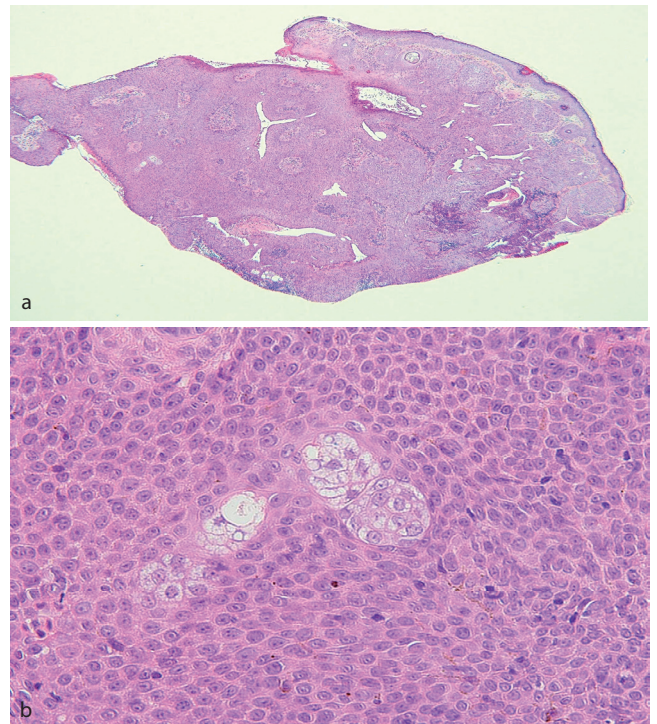

Fig. 3. Histopathology of a punch biopsy specimen of the lesion. (a) The tumour consisted of well-defined nests of monomorphous cuboidal poroid cells (H&E ×40). (b) Sebaceous components were observed within the tumour nests (H&E ×400).

portion of eccrine sweat ducts and has been classified traditionally as an eccrine neoplasm. However, poroma arising in the eyelid, as our case is extremely rare. To our knowledge, only 2 cases have been reported previously (3, 4). Moreover, in our case, sebaceous components were observed intermingled with poroid cells histopathologically. It is known that some cutaneous neoplasms can exhibit follicular, sebaceous, and sudoriferous differentiation because of the embryological association of these structures (so-called folliculo-sebaceous-apocrine unit). Sebaceous differentiation is not generally observed in eccrine poroma, since eccrine sweat glands arise from a distinct epithelial unit (1). Accordingly, Zaim (5) reported 3 cases of adnexal tumours differentiating toward both sebaceous and apocrine glands as sebocine adenoma (5). On the other hand, some authors described eccrine poroma-like neoplasms with sebaceous elements as apocrine poroma with sebaceous differentiation (6, 7). It is interesting that those cases involved the face, body and extremities, but not the soles and palms. Our case is almost identical to these. Although there are meibomian glands in the eyelid, it is not possible to determine the exact origin of this neoplasm. However, we believe that it at least represents a separate pathological entity because it differs histopathologically from sebaceoma and sebaceous carcinoma. Most cells in our case are poroma cells and lack nuclear atypia, invasive, asymmetric growth patterns.

With regard to the dermoscopic findings of poroma, Altamura et al. (8) have recently reported polymorphous vascular patterns in eccrine poroma, as seen in our case. Clinically our case has a close resemblance to basal cell

carcinoma. However the possibility is deniable based on the dermoscopic findings as well as the histopathologic findings. Basal cell carcinoma usually shows arborizing vessels rather than fine hairpin-like vessels as in our case in dermoscopy (9).

## REFERENCES

1. Abenzoa P, Ackerman AB. Neoplasm with eccrine differentiation. In: Abenzoa P, Ackerman AB, editors. *Ackerman's histologic diagnosis of neoplastic skin diseases*. Philadelphia: Lea and Febiger, 1990: p. 113–185.
2. Argenziano G, Soyer HP, Chimenti S, Talamini R, Corona R, Sera F, et al. Dermoscopy of pigmented skin lesions: results of a consensus meeting via the Internet. *J Am Acad Dermatol* 2003; 48: 679–693.
3. Vu PP, Whitehead KJ, Sullivan TJ. Eccrine poroma of the eyelid. *Clin Exp Ophthalmol* 2001; 29: 253–255.
4. Chen CC, Chang YT, Liu HN. Clinical and histological characteristics of poroid neoplasms: a study of 25 cases in Taiwan. *Int J Dermatol* 2006; 45: 722–727.
5. Zaim MT. Sebocine adenoma: an adnexal adenoma with sebaceous and apocrine poroma-like differentiation. *Am J Dermatopathol* 1988; 10: 311–318.
6. Harvel JD, Kershcman RL, Le Boit PE. Eccrine or apocrine poroma? Six poromas with divergent adnexal differentiation. *Am J Dermatopathol* 1996; 18: 1–9.
7. Lee NH, Lee SH, Ahn SK. Apocrine poroma with sebaceous differentiation. *Am J Dermatopathol* 2000; 22: 261–263.
8. Altamura D, Piccolo D, Lozzi GP, Peris K. Eccrine poroma in an unusual site: a clinical and dermoscopic simulator of amelanotic melanoma. *J Am Acad Dermatol* 2005; 53: 539–541.
9. Argenziano G, Soyer HP, Chimenti S, Talamini R, Corona R, Sera F, et al. Dermoscopy of pigmented skin lesions: results of a consensus meeting via the Internet. *J Am Acad Dermatol* 2003; 48: 679–693.